

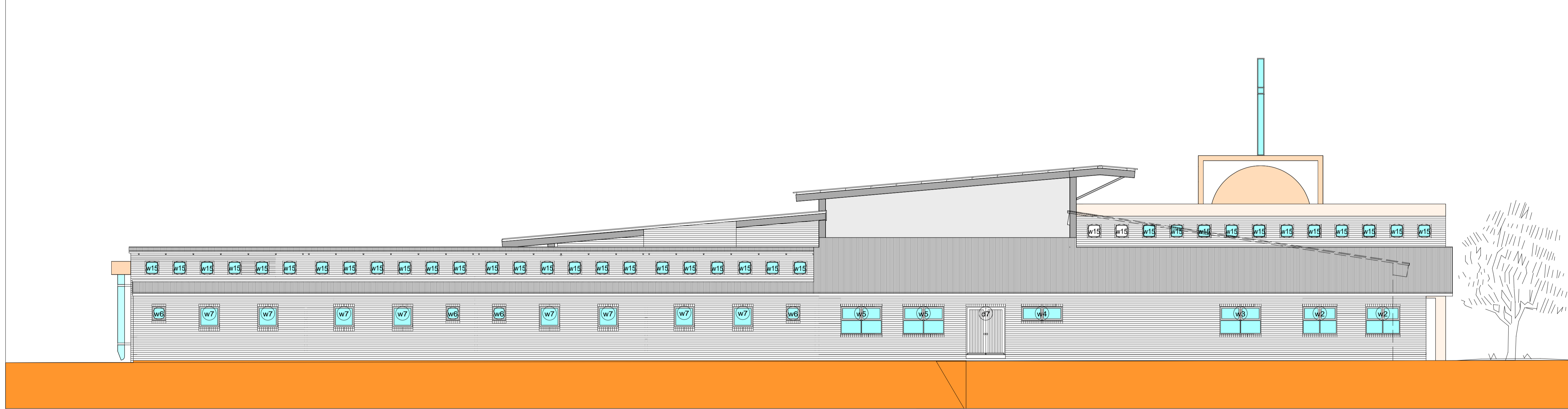

EAST ELEVATION



WEST ELEVATION

This drawing to be used for CONSTRUCTION PURPOSES only

**Note**  
 All dimensions shown on this drawing must be thoroughly checked on site before work commences  
 Where dimensions does not coincide, it must be brought to the attention of the architect as soon as possible  
 No revisions to this drawing will be allowed without the written consent of the architect  
 This drawing remains the property of the architect and copyright is reserved

**NOTES: GLAZING**  
 Glazing as per SABS 0132 and part N of the National Building Regulations  
**EXTERNAL FINISHES**  
 Roof material:  
 COLOMET corrugated sheeting, colour: GREEN  
 Walls:  
 Rosema olifantsfontein 'Buff Travertine' FBS in stretcher bond  
 Joints to be raked, between every 4th and 5th course, all other joints to be smooth with the brickwork  
 Headers over windows and doors, to match the external brickwork, window cills to be matching brick-on-edge window cills  
 Door threshold:  
 Provide and fit 50x50x6mm mild steel angle to surface bed below all external doors as a water drip and finish similarly between differing floor levels complete  
 Windows:  
 Aluminium windows powder coated  
 External doors:  
 Approved hardwood doors and frames

DATE	NO.	REVISION

C.A.D. REF. FILE  
 ecowa.drw

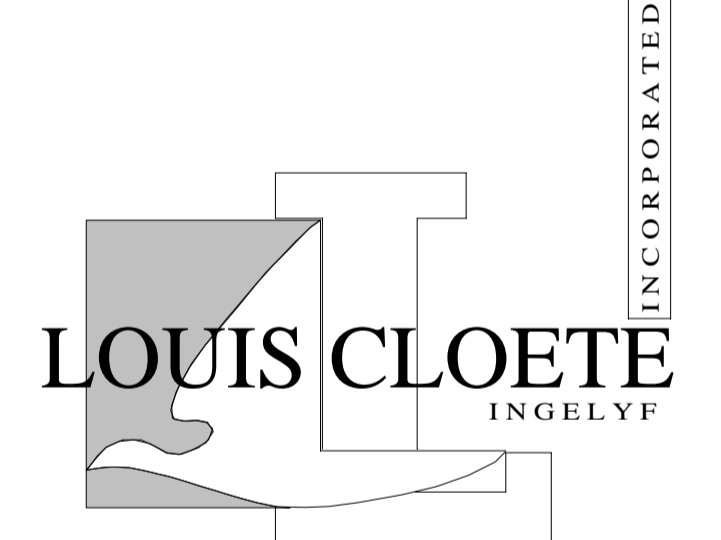

REG.NO. 2069 / 1451  
 ARCHITECTS  
 LANDSCAPE ARCHITECTS  
 TOWN AND REGIONAL PLANNERS  
 PROJECT MANAGERS

P O Box 20  
 GROENKLOOF  
 0027  
 home page:  
 www.louiscloete.co.za  
 Tel.no.(012) 343-2241/2  
 Fax no.(012) 343-5128  
 e-mail: lci@global.co.za

PROJECT TITLE  
 NEW COMMUNITY CENTRE  
 EERSTERUST LUTHERAN  
 CONGREGATION  
 erf 5741,  
 EERSTERUST X 2

DRAWING TITLE  
 EAST ELEVATION  
 WEST ELEVATION  
 Construction Only

SCALE DATE DRAWN  
 1 : 100 FEBRUARY 2004 SJS/LMC

DRAWING ISSUED DRAWING NUMBER :  
 0405-04S

pp. Eersterust Lutheran Congregation